

SMART Board 6000S series interactive display

Models: SBID-62xxS-C • SBID-62xxS-CPW • SBID-62xxS • SBID-62xxS-P • SBID-62xxS-PW
SBID-60xxS-C • SBID-60xxS-CPW • SBID-60xxS • SBID-60xxS-P • SBID-60xxS-PW

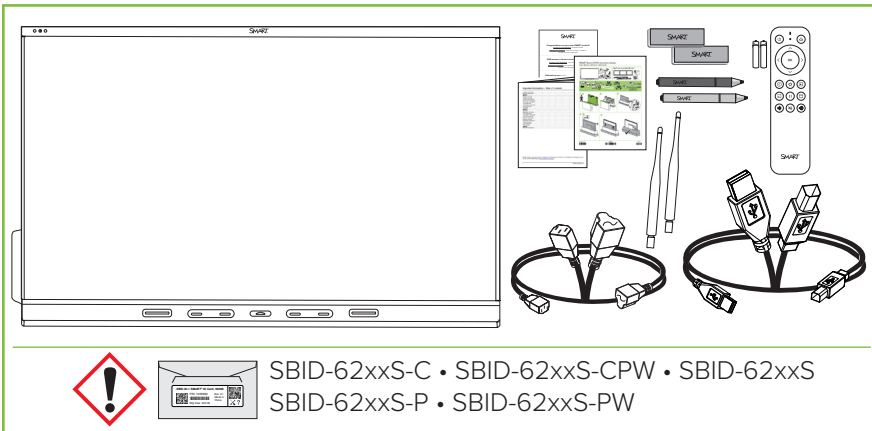

SMART wall mount (WM-SBID-200)

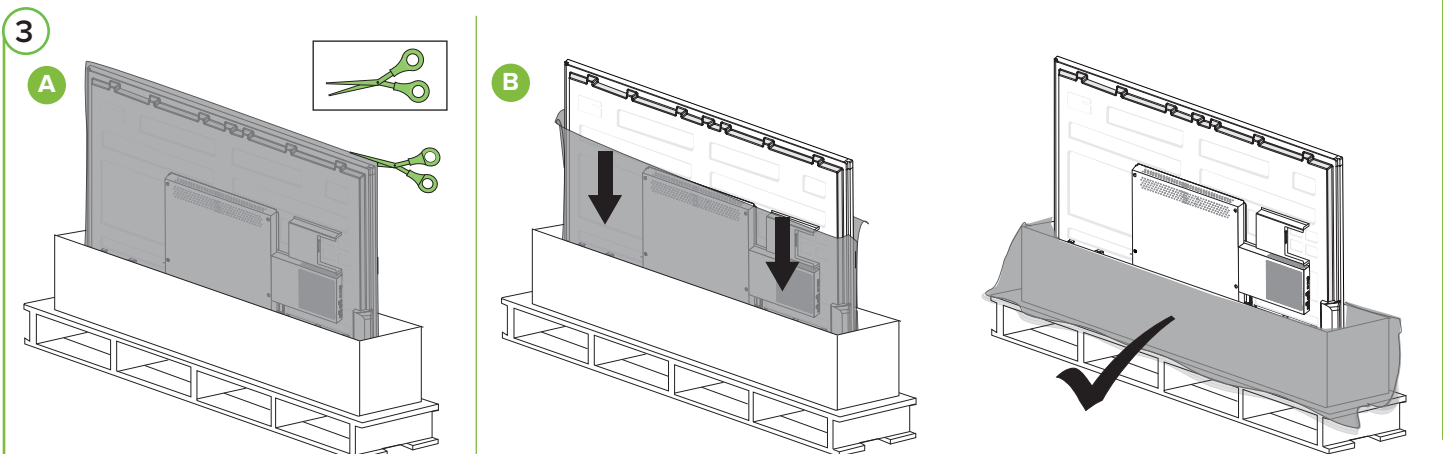
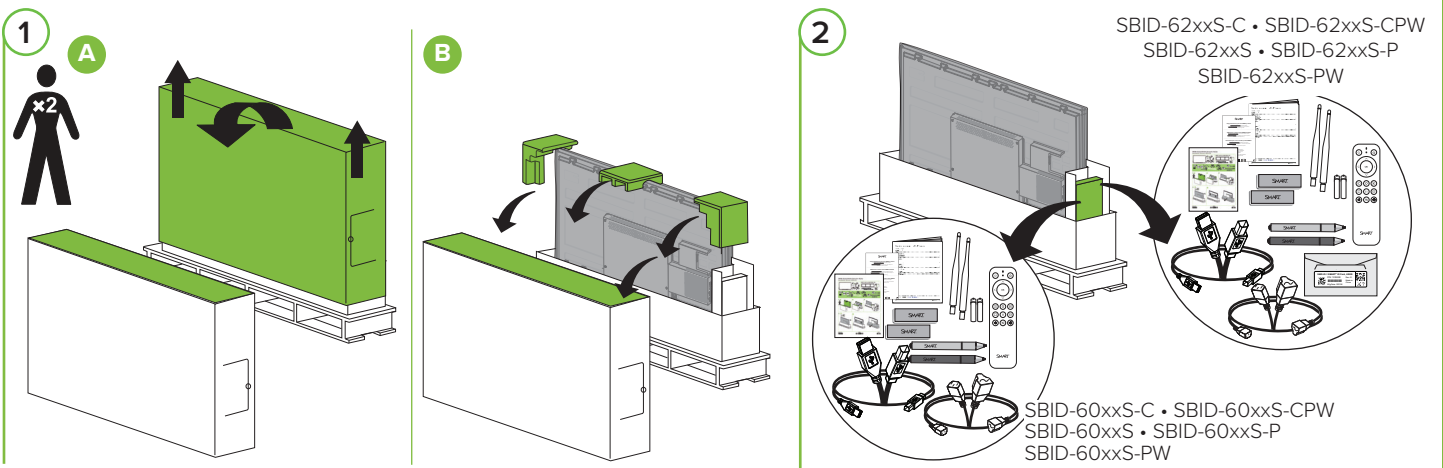
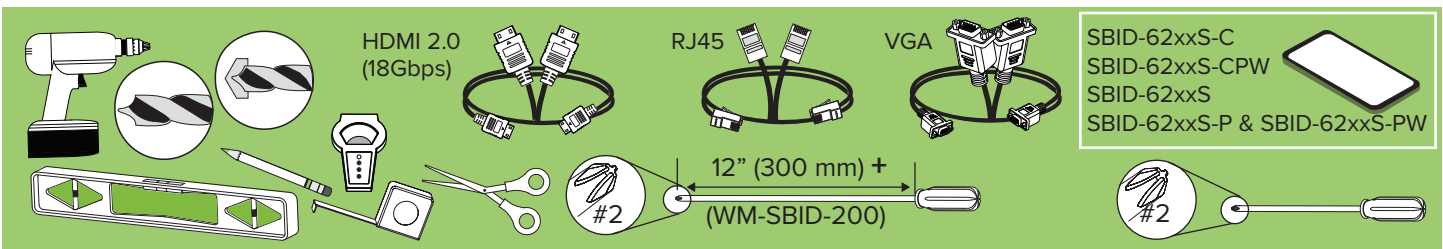
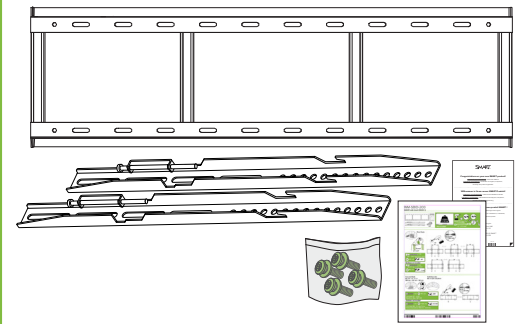

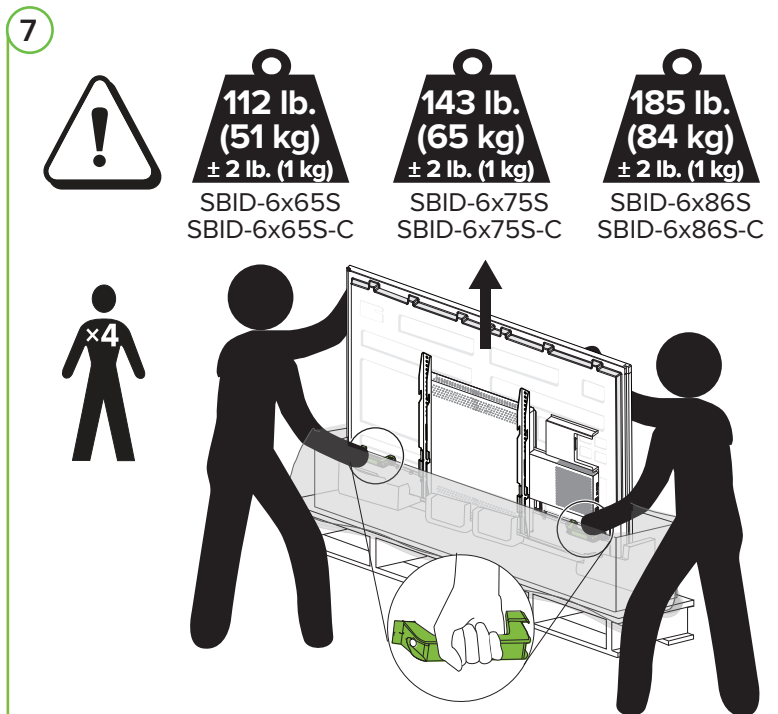
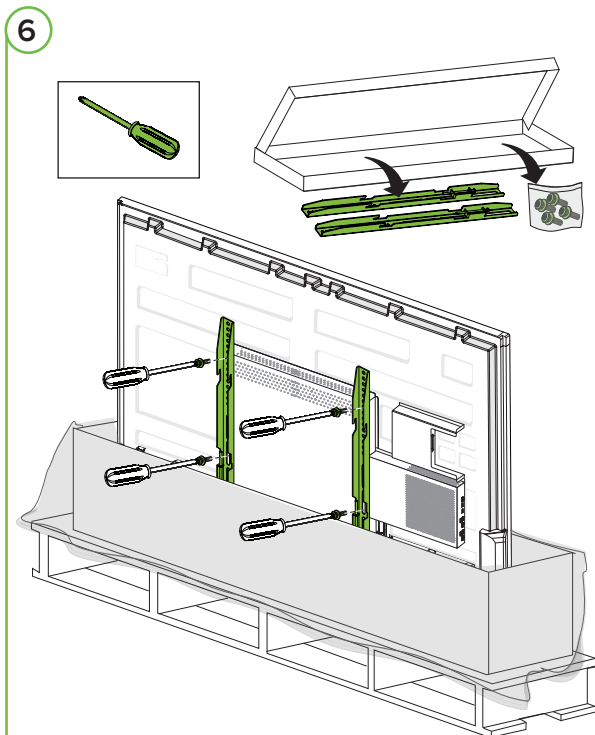
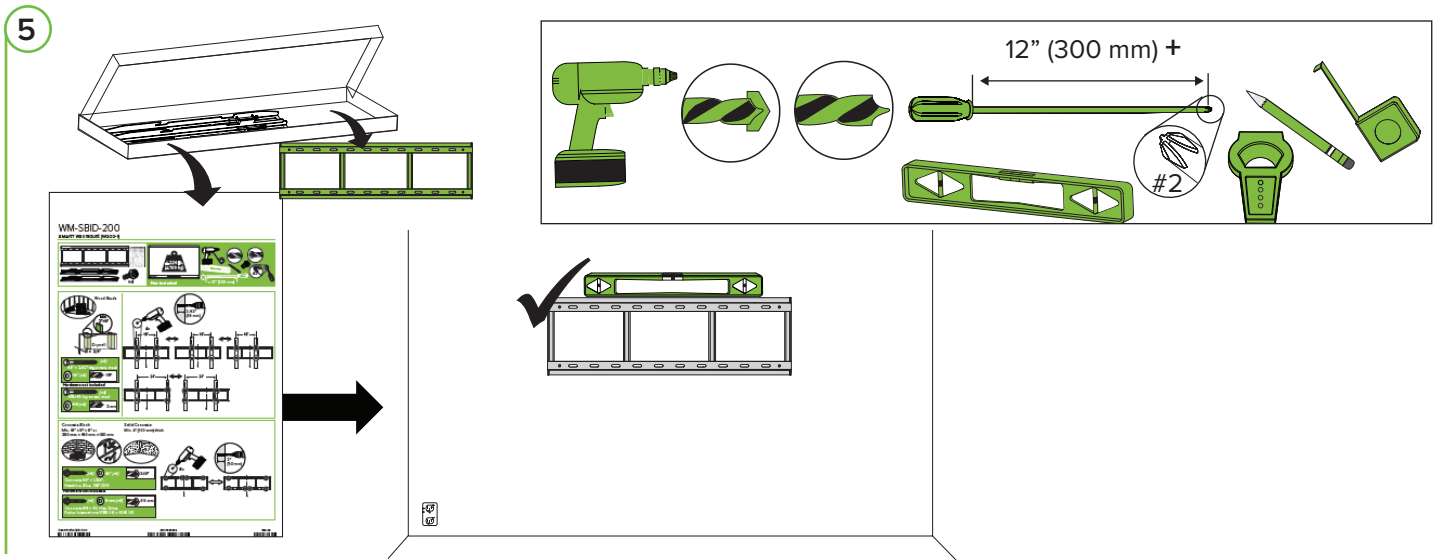
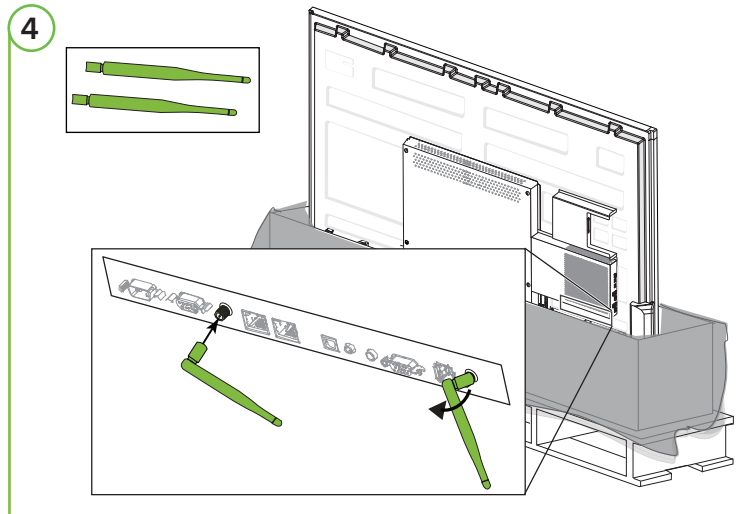
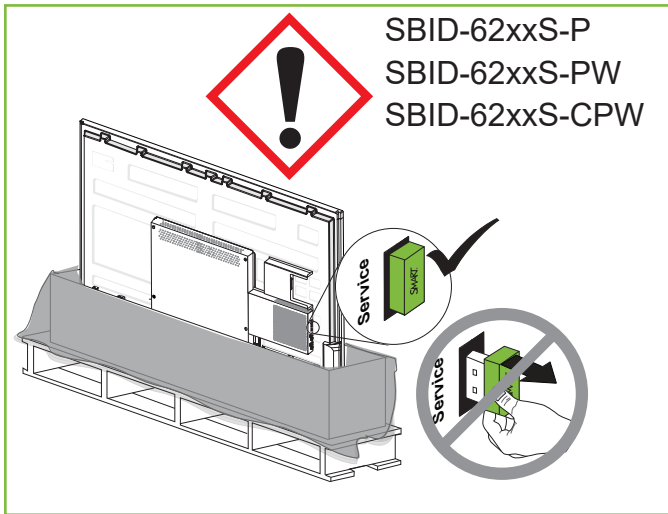

8

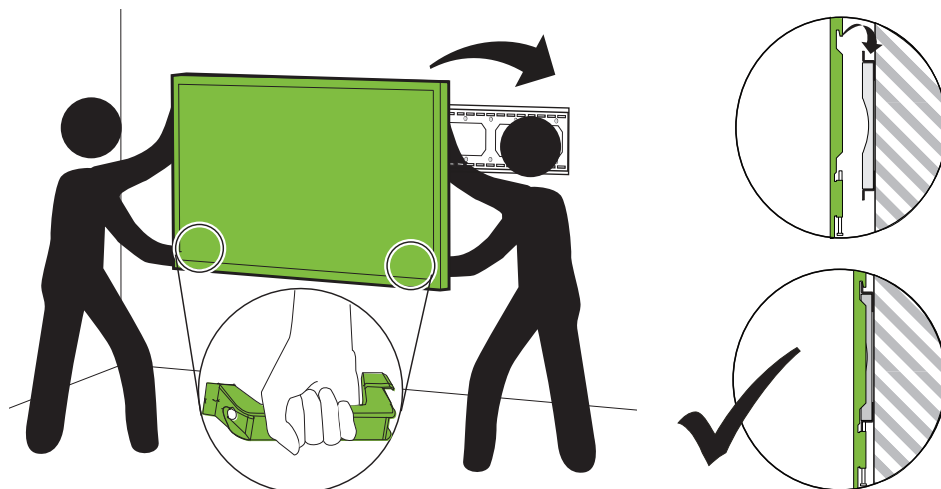
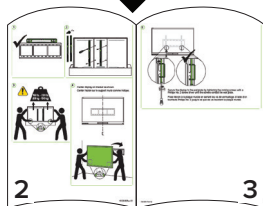
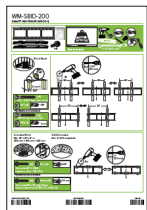

9

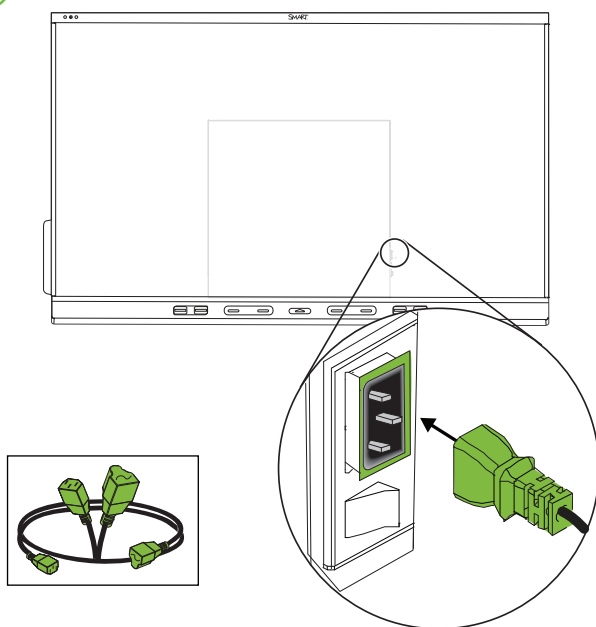

10

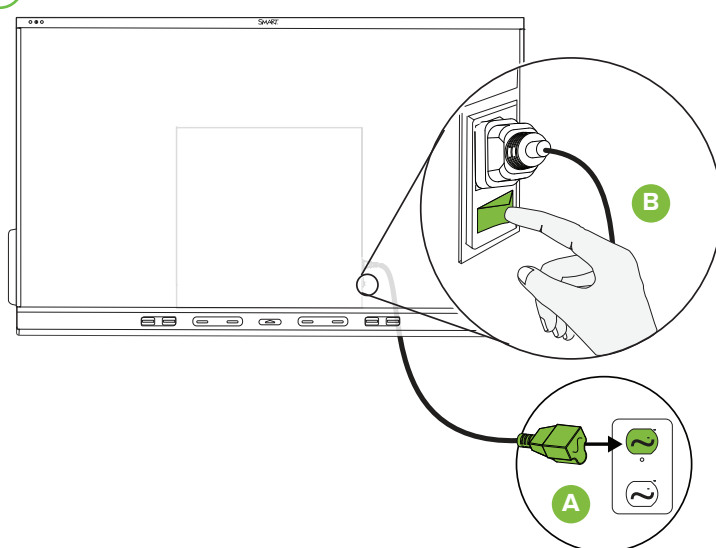

11

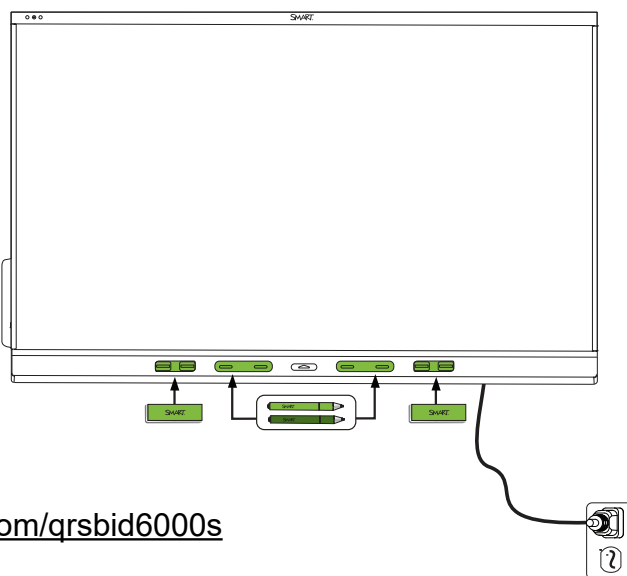
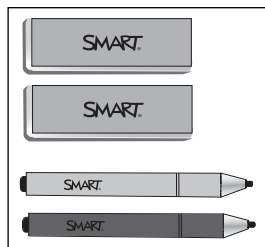

smarttech.com/qrsbid6000s

12

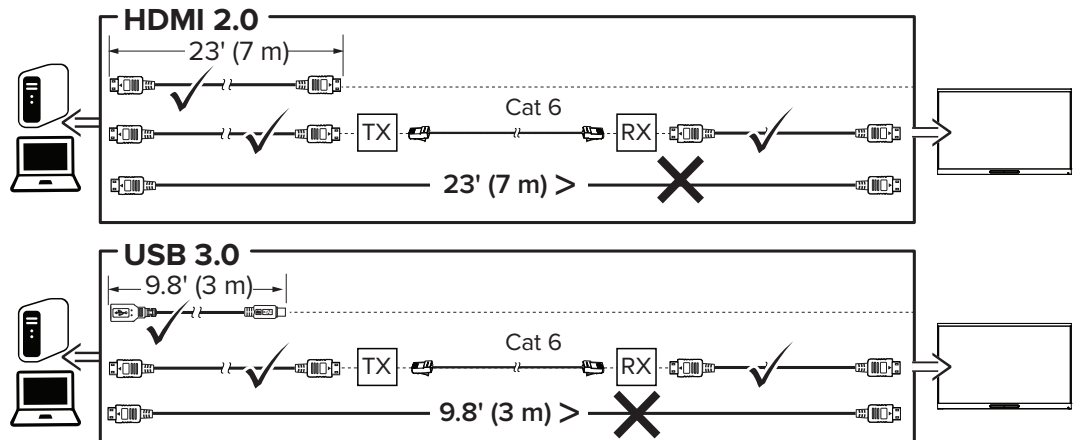
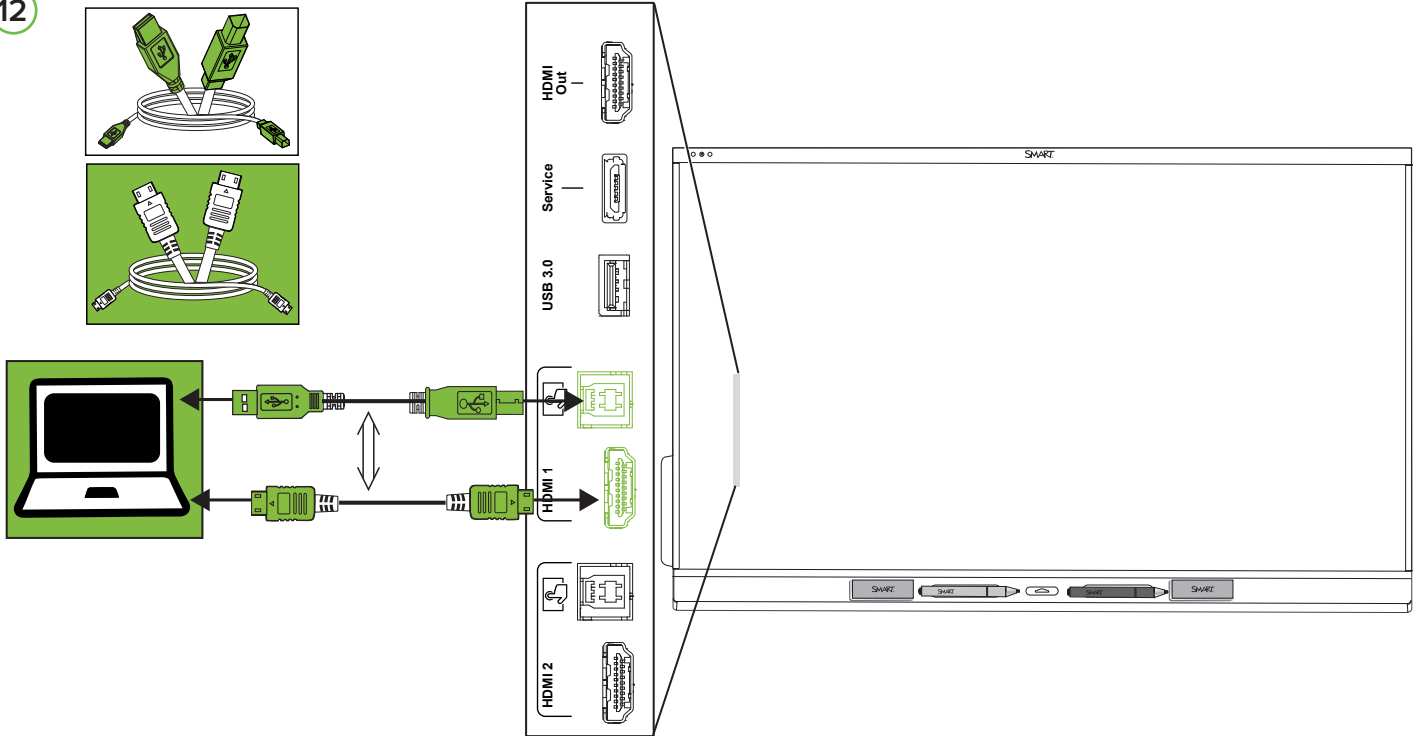

13



SBID-62xxS-C
SBID-62xxS-CPW
SBID-62xxS
SBID-62xxS-P
SBID-62xxS-PW

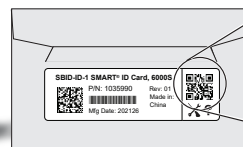
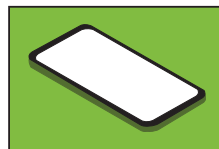
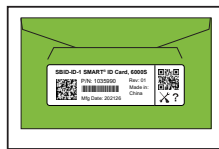

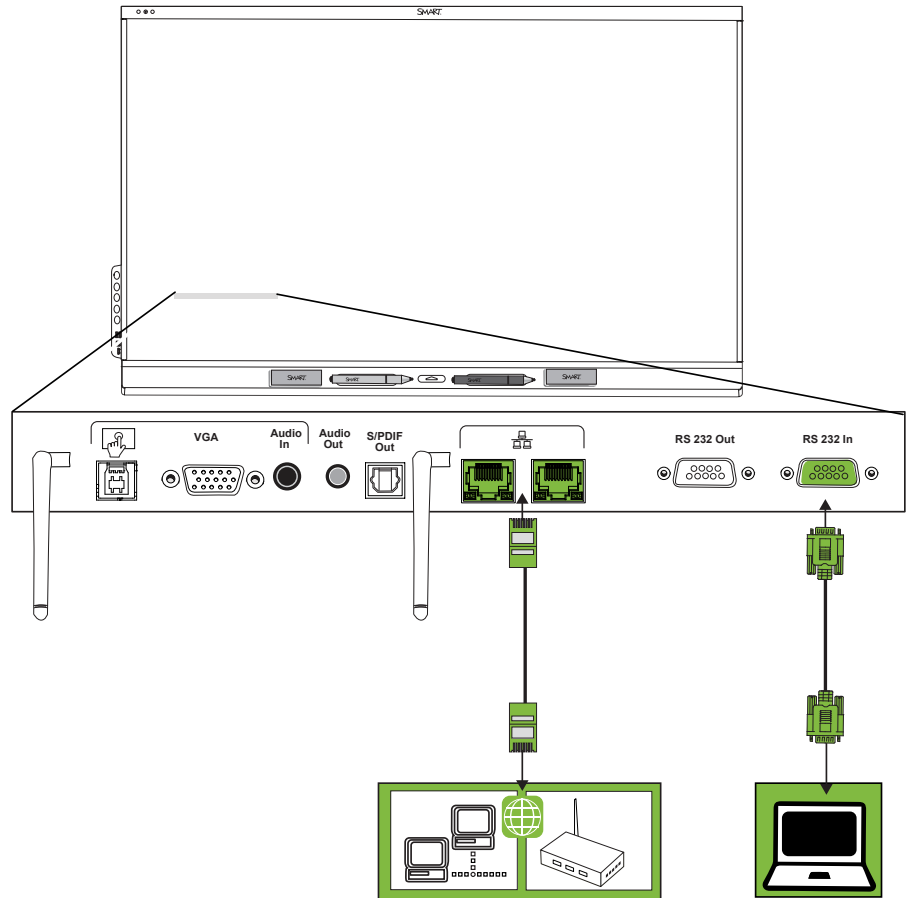
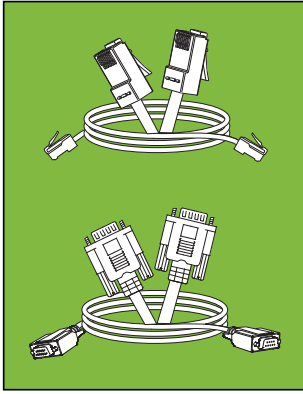

Was this document helpful?
smarttech.com/docfeedback/171572



The terms HDMI and HDMI High-Definition Multimedia Interface, and the HDMI Logo are trademarks or registered trademarks of HDMI Licensing Administrator, Inc. in the United States and other countries.

EU Declaration of Conformity

Hereby, SMART Technologies ULC declares that the radio equipment type Interactive Display, regulatory models IDS665-1, IDS675-1 and IDS686-1 are in compliance with Directive 2014/53/EU. The full text of the EU declaration of conformity is available at the following internet address: www.smarttech.com/compliance

The frequency band and the maximum transmitted power in EU are listed below:

13.56MHz-9dBuV@10m

2400MHz – 2483.5MHz: 20dBm (EIRP), 5150MHz – 5350MHz: 22dBm (EIRP) 5470MHz – 5725MHz: 22dBm (EIRP)

Restrictions in AT/BE/BG/CZ/DK/EE/FR/DE/IS/IE/IT/EL/ES/CY/LV/LI/LT/LU/HU/MT/NL/NO/PL/PT/RO/SI/SK/TR/FI/SE/CH/UK/HR.
5150MHz-5350MHz is for indoor use only.

Caution: Exposure to Radio Frequency Radiation

This equipment complies with EU radiation exposure limits set forth for an uncontrolled environment. This equipment should be installed and operated with minimum distance 20 cm between the radiator and your body.

Hardware environmental compliance

SMART Technologies supports global efforts to ensure that electronic equipment is manufactured, sold and disposed of in a safe and environmentally friendly manner.

Waste Electrical and Electronic Equipment and Battery regulations (WEEE and Battery Directives)



Electrical and electronic equipment contain substances that can be harmful to the environment and to human health. The crossed-out wheeled bin symbol indicates that products should be disposed of in the appropriate recycling stream and not as regular waste.

Batteries



The product contains a CR2032 coin cell battery (Not user accessible). The remote contains two AAA batteries. Recycle or dispose of batteries properly.

See smarttech.com/compliance for more information.

Perchlorate material

The coin cell battery contains perchlorate material. Special handling may apply. See dtsc.ca.gov/hazardouswaste/perchlorate



support.smarttech.com

support.smarttech.com/contact-support



© 2019-2021 SMART Technologies ULC. All rights reserved. SMART Board, smarttech, the SMART logo and all SMART taglines are trademarks or registered trademarks of SMART Technologies ULC in the U.S. and/or other countries. All other third-party product and company names may be trademarks of their respective owners. Contents are subject to change without notice. This product and/or use thereof covered 15 Oct 2021

1033907 Rev 05



smarttech.com/kb/171572